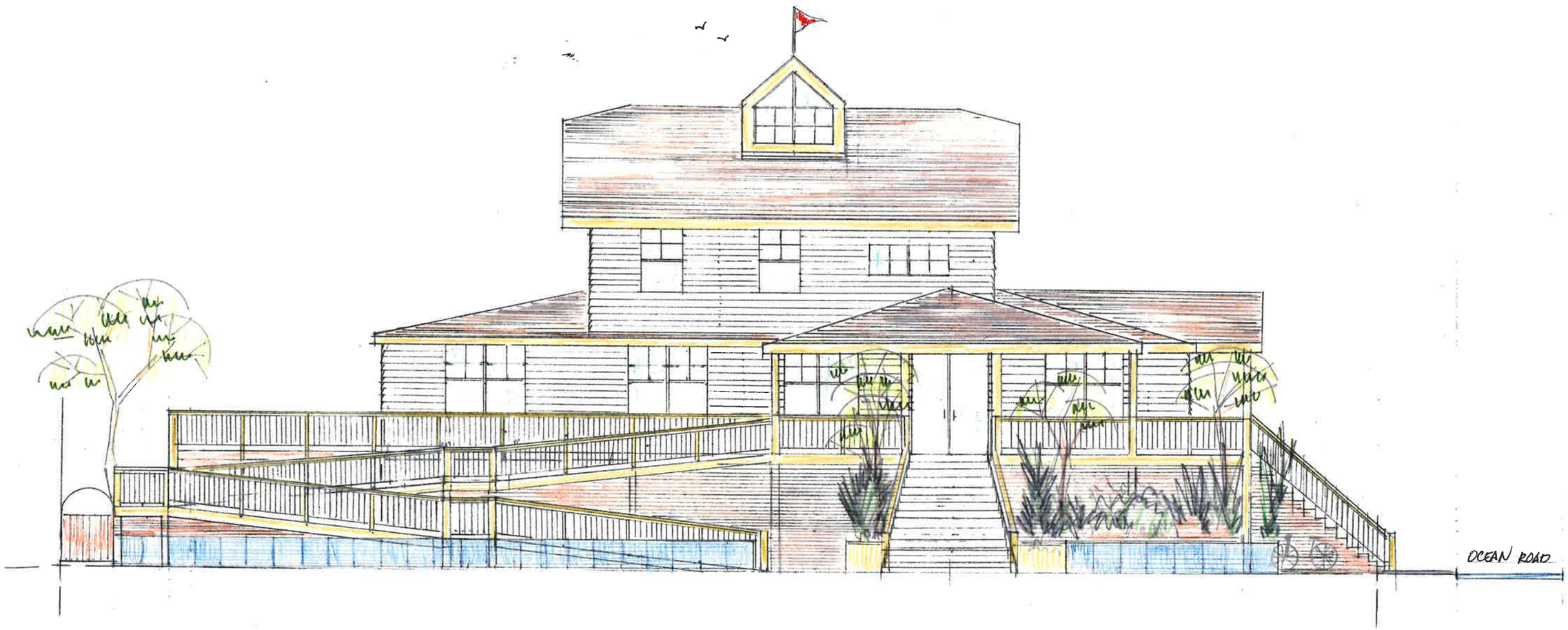

WINDSWEPT RECONSTRUCTION
SOUTH ELEVATION (BAY WALK)
B/o JOEL SILVERBERG
7/14